

The Future of  
**IPS®** Preprosthetic

**01** Data Submission

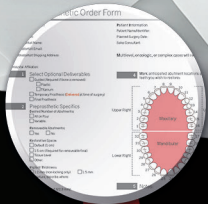

**02** Planning Session



**03** Surgery and delivery of the temporary prosthesis shipped with the case

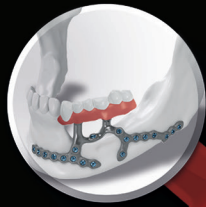

**04** Complimentary photogrammetry scan taken



**05** Delivery of the final prosthesis



**06** Implementation of the final prosthesis



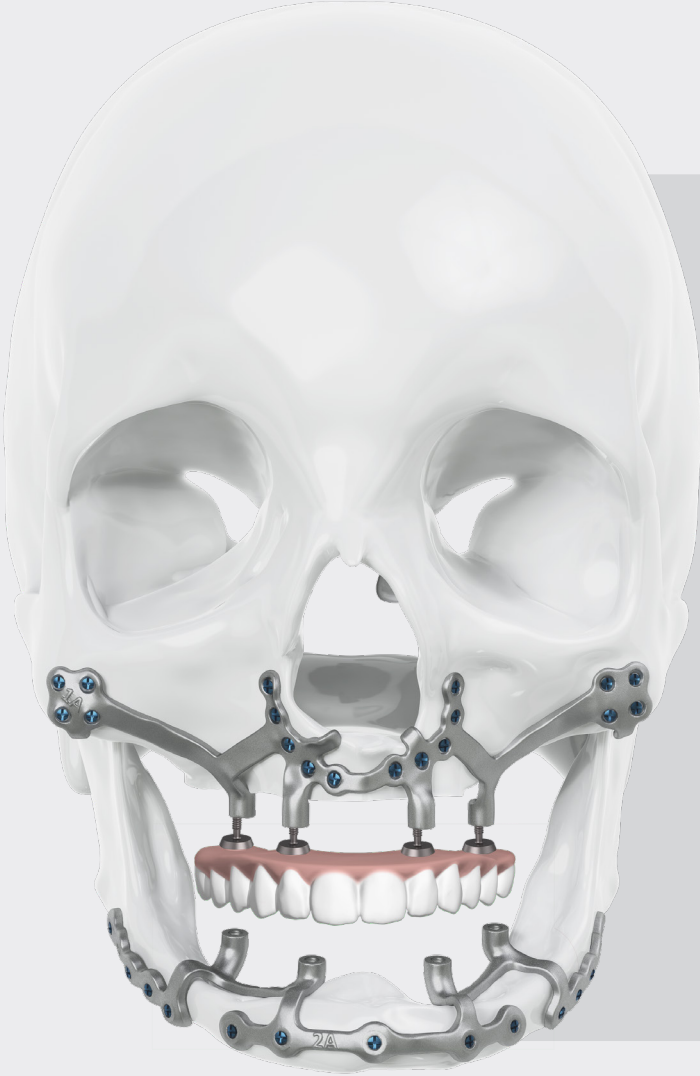

## Introducing the IPS® Preprosthetic Bundle

### What will be included –

- Implant with removable multi-unit abutments (MUA)
- Prosthetic components (provided by DESS Dental)
  - ◇ Removable MUAs (1-5 mm collar height)
  - ◇ Locators
  - ◇ Prosthodontic accessories
  - ◇ Required instrumentation
- Loaner photogrammetry unit (Micron Mapper) for final prosthesis record taking
- Dental Restoration (in partnership with Oral Arts Dental Laboratories)
  - ◇ Temporary milled PMMA prosthesis
  - ◇ Fixed zirconium final prosthesis, or
  - ◇ Removable PMMA overdenture
    - Assembled with locators and a milled cobalt-chromium bar

#### **KLS-Martin L.P.**

Mail: P.O. Box 16369, Jacksonville, FL 32245-6369  
Office: 11201 Saint Johns Industrial Pkwy S., Jacksonville, FL 32246-7652  
Tel. 904.641.7746 · 800.625.1557  
Fax 904.641.7378  
usa@klsmartin.com · www.klsmartinnorthamerica.com