

**KLS martin**  
GROUP



**IPS**<sup>®</sup> Preprosthetic

Individual Patient Solutions  
**every one is unique**

[www.klsmartinnorthamerica.com](http://www.klsmartinnorthamerica.com)

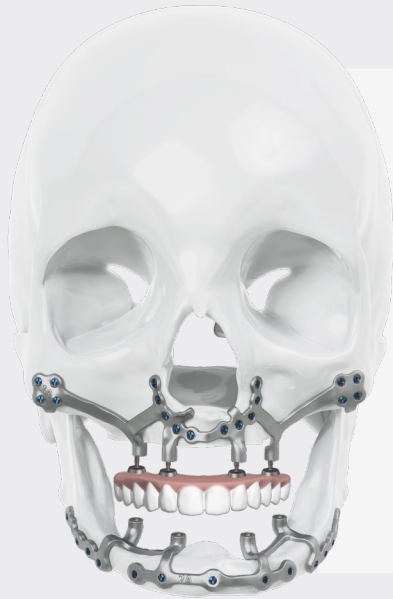

IPS® Preprosthetic is the only FDA-cleared, remotely fixated, patient-specific subperiosteal implant in the North American market.

IPS® Preprosthetic offers a versatile design platform featuring interchangeable abutments with varying collar heights to accommodate diverse soft tissue requirements.

In collaboration with Oral Arts Dental Laboratories and DESS Dental, KLS Martin delivers the essential prosthodontic components for both temporary and final restorations. The final prosthesis can be customized as either a removable or fixed solution, ensuring flexibility and clinical precision.

Patients affected with arch atrophy or undergoing marginal resections may benefit from IPS® Preprosthetic.

IPS® Preprosthetic patients receive a temporary prosthesis at the time of surgery, allowing them to leave with a functioning jaw and smile.

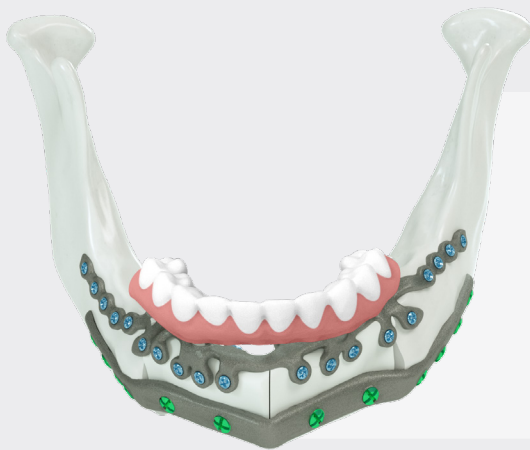
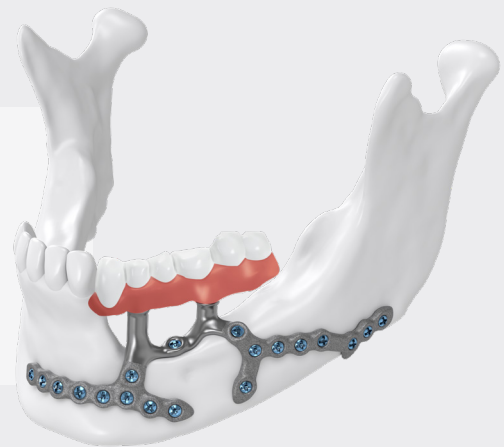

IPS® Preprosthetic presents an excellent option for patients that have undergone reconstructive surgery but not dental implant rehabilitation. Following adequate healing of the reconstruction, IPS® Preprosthetic may be applied to provide support for normal masticatory function.

KLS Martin's efficient digital workflow allows for sub-millimeter accuracy in the post-surgical fabrication of a final prosthesis.

